M/S S Dogu

Gulet · Marmaris, Muğla, Türkiye

From €15,000.- per week

Weekly charter rate. VAT, APA and harbour fees are not included.



Length **32.00 m**	Guests **Up to 12**	Cabins **6**	Crew **6**
Built / Refit **2007 / 2022 Refitted**	Departure port **Marmaris**	Cruising speed **10 Knots**	A/C **12 Hours / Day**

About the yacht

S Dogu is a 32 m laminated-wood gulet for 12 guests in 6 cabins, offering classic gulet charter from Marmaris, Turkey, with a deck Jacuzzi and a crew of six. She was built in 2007 and comprehensively refitted in 2022, and she keeps the warm wood detailing of a traditional blue-cruise gulet. A beam of 7.90 m gives wide decks and generous private cabins. The layout is two master suites and four double cabins, each en-suite with a shower box, an LCD TV and a hairdryer, with individually controlled air conditioning. Her two 360 HP engines cruise at 10 knots. With six crew for 12 guests, the service is attentive without being intrusive. On deck, the Jacuzzi overlooks the sea, the large aft dining area is set for meals, and the foredeck has broad sunbathing mattresses, soft loungers and shaded seating.

Your broker: Faruk Köşker
Phone +90 252 412 25 52 · WhatsApp +90 532 740 85 11 · info@ekmaryachting.com
Ekmar Turizm Ticaret A.Ş., Kemeraltı Mah. Yeni Datça Yolu No: 21E, 48700 Marmaris / Muğla / Türkiye
Specifications, photos and rates are supplied by the owners and are believed correct but not guaranteed. Subject to availability and to the charter agreement. Ekmar Yachting acts as broker. TÜRSAB licence No. 2262.

In the saloon, satellite TV and a CD and DVD entertainment system keep the evenings easy, and the beverage centre has an ice maker and a full coffee setup. Board games include backgammon, cards and okey. The toys are water skis, a wakeboard and a canoe, plus fishing equipment, with a Zodiac tender for shore runs. A watermaker and onboard laundry facilities are also on board. Crossings to the Greek islands can be arranged on request. She suits families, friends celebrating and corporate groups.

Life Aboard M/S S Dogu

S Dogu is a gulet in the traditional style, with plenty of room for 12. Meals are served at the large aft-deck table, the Jacuzzi is the evening meeting point, and the shaded seating on deck offers quiet corners. Evenings are for backgammon, cards and okey, as well as satellite TV and music. Wi-Fi is available on board. Cabins and Comfort

Six en-suite cabins sleep up to 12 guests. Air conditioning is available 12 hours a day as standard, with 24-hour use on request.

Two master suites: the principal cabins, with shower boxes and individual air conditioning.

Four double cabins: for couples or friends.

Crew and Service

Six crew look after navigation, daily housekeeping and meals. The regional meals are served by your private crew, and each day is arranged around the group. Water Toys and Tender

Water skis and a wakeboard

Canoe

Fishing equipment

Zodiac tender for shore runs

Power and Dimensions

S Dogu has a beam of 7.90 m and a draft of 3.05 m. Two 360 HP engines are supported by a 24 kVA and a 12 kVA generator. Who Is S Dogu Ideal For?

Families and Multi-Generation Groups

Six en-suite cabins and a large aft-deck table suit a family gathering, with the Jacuzzi and canoe for different ages. Corporate Retreats and Team Charters

Twelve guests, six crew and a large dining area make her a practical venue for a small team, with a quiet saloon for informal meetings. Friends' Getaways and Celebrations

The Jacuzzi and the long aft table make an easy base for a milestone week. Gulet Charter from Marmaris: Cruising Areas

S Dogu is based in Marmaris. A sample week could combine the bays close to the marina, İçmeler and Turunç, with the sheltered Gulf of Hisarönü: Hisarönü Bay, the waterfront at Selimiye and the quiet coves of Dirsek Bükü. Greek islands are available on request. Routes are flexible and our charter team will gladly tailor the itinerary to your wishes. Frequently Asked Questions

How many crew does S Dogu have?

Six crew look after up to 12 guests. Is there a Jacuzzi on board?

Yes, a deck Jacuzzi. When was she last refitted?

S Dogu was built in 2007 and refitted in 2022.

Send an inquiry to the Ekmar Yachting charter team to check S Dogu's availability for your dates.

[disclaimer_agency_notice]

Your broker: Faruk Köşker
Phone +90 252 412 25 52 · WhatsApp +90 532 740 85 11 · info@ekmaryachting.com
Ekmar Turizm Ticaret A.Ş., Kemeraltı Mah. Yeni Datça Yolu No: 21E, 48700 Marmaris / Muğla / Türkiye
Specifications, photos and rates are supplied by the owners and are believed correct but not guaranteed. Subject to availability and to the charter agreement. Ekmar Yachting acts as broker. TÜRSAB licence No. 2262.

Technical Specifications

Length	**32.00 m**
Beam & Draft	**7.90 m / 3.05 m**
Built / Refit Year	**2007 / 2022 Refitted**
Cruising Speed	**10 Knots**
Engine & Generators	**2 x 360 HP / 24 kVA + 12 kVA**
Cabin Details	**2 Master Suites, 4 Double Cabins, En-suite Bathrooms with Shower Box, Air Conditioning, LCD TV, Hairdryer**
Crew	**6 Crew Members**
A/C Usage	**12 Hours / Day**
Stabilizers	**None**

Amenities & Entertainment

Comfort & Leisure	**Deck Jacuzzi, Dedicated beverage station, Ice maker, Coffee station (Espresso, Cappuccino, Filter, Turkish coffee), Sunbathing mattresses, Soft loungers, Shaded outdoor seating, Alfresco aft-deck dining area, Board games (Backgammon, Cards, Okey), Watermaker, Onboard laundry facilities, Hairdryer, Daily housekeeping**
Audio-Visual & Media	**Satellite TV in saloon, LCD TV in cabins, CD/DVD player & entertainment system, Wi-Fi**
Tenders & Water Toys	**Water Ski, Wakeboard, Canoe, Fishing equipment, Zodiac Tender**

Seasonal Rates

Low Season · April / May & Oct	**€15.000.- per week**
Mid Season · Jun & Sep	**€19.500.- per week**
High Season · Jul & Aug	**€27.000.- per week**

Rates are per week and subject to availability. VAT, the Advance Provisioning Allowance (APA, if applicable) and harbour fees are not included. Current offers on the yacht page.

Complimentary Inclusions

Comprehensive Marine Insurance	**Full hull, machinery, and third-party liability insurance coverage for maximum peace of mind.**
Cruising Fuel Included	**Fuel allowances covering standard itinerary navigation within Turkish territorial waters.**
Dedicated Professional Crew	**Full service by a highly skilled onboard team, including captain, chef, and deck crew, committed to personalized hospitality.**

Your broker: Faruk Köşker
Phone +90 252 412 25 52 · WhatsApp +90 532 740 85 11 · info@ekmaryachting.com
Ekmar Turizm Ticaret A.Ş., Kemeraltı Mah. Yeni Datça Yolu No: 21E, 48700 Marmaris / Muğla / Türkiye
Specifications, photos and rates are supplied by the owners and are believed correct but not guaranteed. Subject to availability and to the charter agreement. Ekmar Yachting acts as broker. TÜRSAB licence No. 2262.

Exclusive Charter Experience	**Private and uninterrupted access to the yacht, her facilities, and amenities throughout the charter duration.**
High-Speed Onboard Connectivity	**Unlimited Wi-Fi access throughout the vessel within local network coverage areas.**
Homeport & Base Marina Formalities	**Harbour dues and mooring fees at the port of embarkation and disembarkation within home waters.**
Navigational Permits & Transitlog	**All essential maritime paperwork, official transitlog processing, and local clearance documentation.**
Premium Linen & Onboard Housekeeping	**Luxury bed linens, bath and beach towels, along with daily cabin care, routine laundering, and end-of-charter cleaning.**

Charter Exclusions & APA

Airport Transfers & Guided Excursions	**Private land transportation, airport transfers, shore excursions, and personal guest expenditures.**
Bespoke Catering & Food Supplies	**All onboard dining provisions, ingredients, fine wines, and beverages tailored to guest preference lists.**
Crew Recognition & Gratuities	**Discretionary gratuity presented to the crew at the end of the charter in appreciation of exceptional service (industry standard suggests 10%–15% of the base charter fee).**
Cross-Border & Greek Island Expenses	**All navigational fees, international customs clearances, and port taxes incurred when cruising outside home waters.**
Extended Connectivity	**Satellite internet or Wi-Fi beyond local network coverage areas.**
Private Marinas & Foreign Port Dues	**Berthing and mooring fees at private marinas or foreign ports outside standard embarkation/disembarkation harbours.**
Specialised Water Sports Equipment	**Rental or deployment fees for select high-end marine toys and specialized recreational equipment not included in the standard inventory.**
Tender & Water Sports Fuel	**Fuel consumption costs for tender operations, motorized water toys, and recreational water sports activities.**
Value Added Tax (Turkish VAT)	**Applicable statutory VAT (20%) as mandated by Turkish maritime regulations.**

More photos





Your broker: Faruk Köşker
Phone +90 252 412 25 52 · WhatsApp +90 532 740 85 11 · info@ekmaryachting.com
Ekmar Turizm Ticaret A.Ş., Kemeraltı Mah. Yeni Datça Yolu No: 21E, 48700 Marmaris / Muğla / Türkiye
Specifications, photos and rates are supplied by the owners and are believed correct but not guaranteed. Subject to availability and to the charter agreement. Ekmar Yachting acts as broker. TÜRSAB licence No. 2262.

















Your broker: Faruk Köşker
Phone +90 252 412 25 52 · WhatsApp +90 532 740 85 11 · info@ekmaryachting.com
Ekmar Turizm Ticaret A.Ş., Kemeraltı Mah. Yeni Datça Yolu No: 21E, 48700 Marmaris / Muğla / Türkiye
Specifications, photos and rates are supplied by the owners and are believed correct but not guaranteed. Subject to availability and to the charter agreement. Ekmar Yachting acts as broker. TÜRSAB licence No. 2262.



Layout plans

Layout

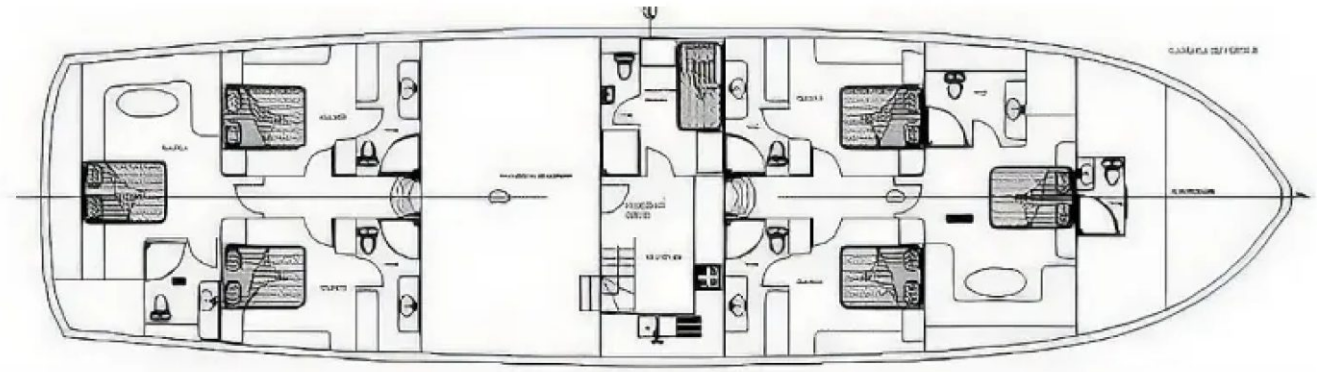

Your broker: Faruk Köşker
Phone +90 252 412 25 52 · WhatsApp +90 532 740 85 11 · info@ekmaryachting.com
Ekmar Turizm Ticaret A.Ş., Kemeraltı Mah. Yeni Datça Yolu No: 21E, 48700 Marmaris / Muğla / Türkiye
Specifications, photos and rates are supplied by the owners and are believed correct but not guaranteed. Subject to availability and to the charter agreement. Ekmar Yachting acts as broker. TÜRSAB licence No. 2262.