M/C Mus 3

Catamaran · Bodrum, Muğla, Türkiye

From €31,500.- per week

Weekly charter rate. VAT, APA and harbour fees are not included.



Length **20.36 m**	Guests **Up to 10**	Cabins **5**	Crew **3**
Built / Refit **2023**	Departure port **Bodrum**	Cruising speed **7.5 Knots**	A/C **12 Hours / Day**

About the yacht

Mus 3 is a 20.36 m motor catamaran for 10 guests in 5 cabins, offering catamaran charter from Bodrum, Turkey, with a shallow 1.7 m draft for quiet coves. Launched in 2023 by the French shipyard Fountaine Pajot, she brings modern multihull design to the Turkish coast. A catamaran's twin hulls give a broad, level platform, so there is far less rolling at anchor than on a single-hull boat, which makes a real difference at swim stops and at night. Her 9.84 m beam creates generous deck and saloon space for a boat of this length, with wide sun decks and shaded outdoor dining.

Twin 170 HP Yanmar engines give her an easy cruising speed of around 7.5 knots, well suited to short hops between bays. Inside, five cabins with shower boxes and air conditioning sleep up to ten guests: a master cabin, three double

Your broker: Faruk Köşker
Phone +90 252 412 25 52 · WhatsApp +90 532 740 85 11 · info@ekmaryachting.com
Ekmar Turizm Ticaret A.Ş., Kemeraltı Mah. Yeni Datça Yolu No: 21E, 48700 Marmaris / Muğla / Türkiye
Specifications, photos and rates are supplied by the owners and are believed correct but not guaranteed. Subject to availability and to the charter agreement. Ekmar Yachting acts as broker. TÜRSAB licence No. 2262.

cabins and a twin. A crew of three handles navigation, guest service and cooking on board, keeping the atmosphere relaxed and informal. A 4.2 m RIB with a 60 HP outboard handles shore runs and towing for the wakeboard and ringo. From Bodrum, her shallow draft opens up the beaches of the peninsula and the coves of the Gulf of Gökova. She suits families, young groups and friends who want a relaxed, modern boat with plenty of space for its size.

Life Aboard M/C Mus 3

On Mus 3, the outdoor spaces do most of the work. The sun decks offer wide views of the coast, the shaded dining area is set up for long, relaxed meals prepared by the crew, and the shallow draft means you can often anchor close enough to swim straight to the beach. Inside, the saloon has a TV, and Wi-Fi is available on board. Cabins on Board

Each of the five cabins has a shower box and air conditioning, which runs for 12 hours a day.

Master cabin: the principal cabin for the hosts.

Three double cabins: for couples.

One twin cabin: two single beds, practical for children or friends.

Crew and Service

A crew of three looks after navigation, guest service and Mediterranean-style meals on board, keeping things informal and easy-going. Water Toys

4.2 m RIB with a 60 HP outboard

Wakeboard and ringo

Who Is Mus 3 Ideal For?

Families and Multi-Generation Groups

A stable catamaran platform, a twin cabin and anchorages close to the beach make Mus 3 an easy boat for families with children. Young Groups on a Blue Voyage

Friends in their twenties and thirties will enjoy the sun decks, the wakeboard and ringo behind the RIB, and short hops between Bodrum's lively bays. Friends' Getaways and Celebrations

Three double cabins and a master suit a group of couples, with plenty of shared space for dinners on deck. Catamaran Charter from Bodrum: Cruising Areas

Mus 3 is based in Bodrum. A sample week could combine the bays of the Bodrum Peninsula, from Bitez and Akyarlar to Camel Beach and Torba, with the quieter Gulf of Gökova, where Orak Island and Çökertme are well suited to a shallow-draft catamaran. The route is only a suggestion and can be shaped around your group with the help of our charter team. Frequently Asked Questions

Is a catamaran more stable than a gulet?

A catamaran's twin hulls give a wide, level platform, so it rolls much less at anchor, which many guests notice at night and at swim stops. How fast does Mus 3 cruise?

Her twin Yanmar engines give a relaxed cruising speed of around 7.5 knots, which suits the short distances between Bodrum's bays. Why does the draft matter?

At 1.7 m, her draft lets her anchor in shallow, sheltered coves and closer to beaches than deeper yachts.

Send an inquiry to the Ekmar Yachting charter team to check Mus 3's availability for your dates in Bodrum.

[disclaimer_agency_notice]

Technical Specifications

Length	**20.36 m**

Your broker: Faruk Köşker
Phone +90 252 412 25 52 · WhatsApp +90 532 740 85 11 · info@ekmaryachting.com
Ekmar Turizm Ticaret A.Ş., Kemeraltı Mah. Yeni Datça Yolu No: 21E, 48700 Marmaris / Muğla / Türkiye
Specifications, photos and rates are supplied by the owners and are believed correct but not guaranteed. Subject to availability and to the charter agreement. Ekmar Yachting acts as broker. TÜRSAB licence No. 2262.

Beam & Draft	**9.84m / 1.7m**
Built / Refit Year	**2023**
Cruising Speed	**7.5 Knots**
Engine & Generators	**2 x 170 hp Yanmar / 17 kVa Onan**
Cabin Details	**1 Master Cabin, 3 Double Kabin, 1 Twin Kabin**
Crew	**3 Crew Members**
A/C Usage	**12 Hours / Day**
Stabilizers	**At Anchor & Underway (Zero Speed)**

Amenities & Entertainment

Comfort & Leisure	**Shower Box, TV, Aircondition**
Audio-Visual & Media	**TV in Saloon, Wi-Fi**
Tenders & Water Toys	**4.20 m RIB with 60 hp Outboard, Wake Board, Ringo**

Seasonal Rates

Low Season · April / May & Oct	**€31.500.- per week**
Mid Season · Jun & Sep	**€38.500.- per week**
High Season · Jul & Aug	**€40.250.- per week**

Rates are per week and subject to availability. VAT, the Advance Provisioning Allowance (APA, if applicable) and harbour fees are not included. Current offers on the yacht page.

Complimentary Inclusions

Comprehensive Marine Insurance	**Full hull, machinery, and third-party liability insurance coverage for maximum peace of mind.**
Dedicated Professional Crew	**Full service by a highly skilled onboard team, including captain, chef, and deck crew, committed to personalized hospitality.**
Exclusive Charter Experience	**Private and uninterrupted access to the yacht, her facilities, and amenities throughout the charter duration.**
High-Speed Onboard Connectivity	**Unlimited Wi-Fi access throughout the vessel within local network coverage**
Homeport & Base Marina Formalities	**Harbour dues and mooring fees at the port of embarkation and disembarkation within home waters.**
Navigational Permits & Transitlog	**All essential maritime paperwork, official transitlog processing, and local clearance documentation.**
Premium Linen & Onboard Housekeeping	**Luxury bed linens, bath and beach towels, along with daily cabin care, routine laundering, and end-of-charter cleaning.**

Your broker: Faruk Köşker
Phone +90 252 412 25 52 · WhatsApp +90 532 740 85 11 · info@ekmaryachting.com
Ekmar Turizm Ticaret A.Ş., Kemeraltı Mah. Yeni Datça Yolu No: 21E, 48700 Marmaris / Muğla / Türkiye
Specifications, photos and rates are supplied by the owners and are believed correct but not guaranteed. Subject to availability and to the charter agreement. Ekmar Yachting acts as broker. TÜRSAB licence No. 2262.

Charter Exclusions & APA

Advance Provisioning Allowance (APA)	**The A.P.A. is a running expense fund of 25–40% of the charter fee, paid before embarkation and held by the captain. It covers all on-board running costs — provisioning, beverages, fuel beyond the included cruising hours, marina and port fees, and any services requested during the charter. The captain keeps full accounts and presents them at the end of the charter; any unspent balance is returned to the charterer, and if costs exceed the deposit the difference is settled on board. The A.P.A. is not part of the charter fee and is not a service charge.**
Airport Transfers & Guided Excursions	**Private land transportation, airport transfers, shore excursions, and personal guest expenditures.**
Bespoke Catering & Food Supplies	**All onboard dining provisions, ingredients, fine wines, and beverages tailored to guest preference lists.**
Crew Recognition & Gratuities	**Discretionary gratuity presented to the crew at the end of the charter in appreciation of exceptional service (industry standard suggests 10%–15% of**
Cross-Border & Greek Island Expenses	**All navigational fees, international customs clearances, and port taxes incurred when cruising outside home waters.**
Extended Connectivity	**Satellite internet or Wi-Fi beyond local network coverage areas.**
Main Engine & Generator Fuel	**Main engine and generator fuel consumption beyond standard allowances or specified cruising limits.**
Private Marinas & Foreign Port Dues	**Berthing and mooring fees at private marinas or foreign ports outside standard embarkation/disembarkation harbours.**
Specialised Water Sports Equipment	**Rental or deployment fees for select high-end marine toys and specialized recreational equipment not included in the standard inventory.**
Tender & Water Sports Fuel	**Fuel consumption costs for tender operations, motorized water toys, and recreational water sports activities.**
Value Added Tax (Turkish VAT)	**Applicable statutory VAT (20%) as mandated by Turkish maritime regulations.**

More photos

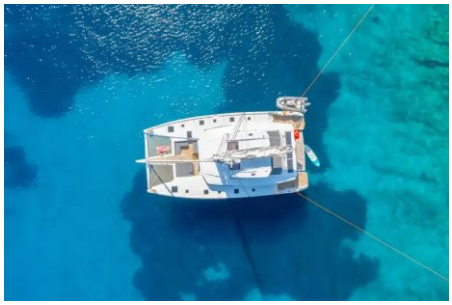



Your broker: Faruk Köşker
Phone +90 252 412 25 52 · WhatsApp +90 532 740 85 11 · info@ekmaryachting.com
Ekmar Turizm Ticaret A.Ş., Kemeraltı Mah. Yeni Datça Yolu No: 21E, 48700 Marmaris / Muğla / Türkiye
Specifications, photos and rates are supplied by the owners and are believed correct but not guaranteed. Subject to availability and to the charter agreement. Ekmar Yachting acts as broker. TÜRSAB licence No. 2262.











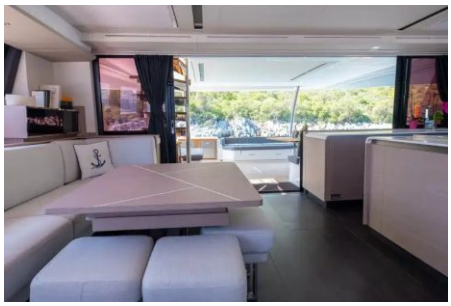





Your broker: Faruk Köşker
Phone +90 252 412 25 52 · WhatsApp +90 532 740 85 11 · info@ekmaryachting.com
Ekmar Turizm Ticaret A.Ş., Kemeraltı Mah. Yeni Datça Yolu No: 21E, 48700 Marmaris / Muğla / Türkiye
Specifications, photos and rates are supplied by the owners and are believed correct but not guaranteed. Subject to availability and to the charter agreement. Ekmar Yachting acts as broker. TÜRSAB licence No. 2262.




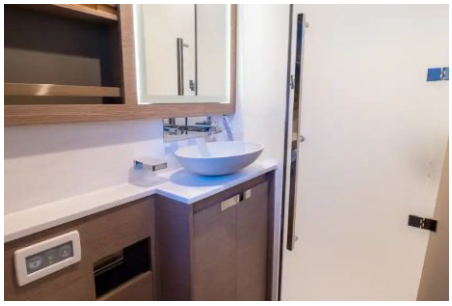


Layout plans

Cabin



Your broker: Faruk Köşker
Phone +90 252 412 25 52 · WhatsApp +90 532 740 85 11 · info@ekmaryachting.com
Ekmar Turizm Ticaret A.Ş., Kemeraltı Mah. Yeni Datça Yolu No: 21E, 48700 Marmaris / Muğla / Türkiye
Specifications, photos and rates are supplied by the owners and are believed correct but not guaranteed. Subject to availability and to the charter agreement. Ekmar Yachting acts as broker. TÜRSAB licence No. 2262.