Lycian Dream

Trawler · Marmaris, Muğla, Türkiye

From €18,250.- per week

Weekly charter rate. VAT, APA and harbour fees are not included.



Length	Guests	Cabins	Crew
26.00 m	Up to 12	6	5

Built / Refit	Departure port	Cruising speed	A/C
2024	Marmaris	10 - 14 Knots	12 Hours / Day

About the yacht

Lycian Dream is a 26 m trawler yacht for 12 guests in 6 cabins, offering yacht charter from Marmaris, Turkey, in a 2024 build with two master suites and a crew of five. Her GRP hull and superstructure follow a classic full-displacement trawler design, which favours interior volume and a steady ride over speed. With a beam of 7 m, she has broad deck space for her length, and the layout fits six cabins. Twin 500 HP Volvo engines cruise at 10 knots and reach 14, a pace that suits the short hops between bays around Marmaris. The layout is two master suites and four double cabins, which makes her an easy fit for two or three couples or families sharing one boat.

Air conditioning is available for 12 hours a day. Outside, a sun deck and a swimming platform give guests easy access to

Your broker: Faruk Köşker
Phone +90 252 412 25 52 · WhatsApp +90 532 740 85 11 · info@ekmaryachting.com
Ekmar Turizm Ticaret A.Ş., Kemeraltı Mah. Yeni Datça Yolu No: 21E, 48700 Marmaris / Muğla / Türkiye
Specifications, photos and rates are supplied by the owners and are believed correct but not guaranteed. Subject to availability and to the charter agreement. Ekmar Yachting acts as broker. TÜRSAB licence No. 2262.

the water, and the saloon has a TV and Wi-Fi. Toys include a canoe, a ringo, a paddleboard, water skis, and snorkelling and fishing equipment, with a tender for shore runs. From Marmaris, where the Aegean meets the Mediterranean, the Bozburun Peninsula, Datça and Knidos are all within a short sail. She suits families, friends travelling together and corporate groups. Life Aboard Lycian Dream

Lycian Dream is a relaxed boat with a good amount of space for her length. The sun deck is the place for mornings, the swimming platform makes getting in and out of the water easy, and the saloon gives everyone a cool place to gather. Because her hull is a displacement design, the days are about short, easy passages and long afternoons at anchor. Cabins and Accommodation

Six cabins sleep up to 12 guests.

Two master suites: the principal cabins on board.

Four double cabins: for couples or friends sharing.

Crew and Service

A crew of five looks after the yacht and her guests. Meals, shore visits and the daily plan are arranged around the group. Water Toys

Canoe, ringo and paddleboard

Water skis

Snorkelling and fishing equipment

Tender for shore runs

Power and Dimensions

Lycian Dream has a beam of 7 m and a draft of 3 m. She is powered by two 500 HP Volvo engines with two 27 kVA Onan generators, and her displacement hull gives a steady ride at 10 knots. Who Is Lycian Dream Ideal For?

Families and Multi-Generation Groups

Two master suites let parents and grandparents each have a principal cabin, and the steady displacement hull suits guests who want an easy ride. Friends' Getaways and Celebrations

Six cabins suit up to six couples, with a sun deck for gatherings. Corporate Retreats and Team Charters

Six cabins and a crew of five give a small team their own space aboard, with a sun deck and saloon for informal meetings and meals. Yacht Charter from Marmaris: Cruising Areas

Lycian Dream is based in Marmaris. A sample one-way week could sail west to Serçe Limanı and the walls of Loryma at Bozukkale, on to Bozburun and Selimiye, then round Knidos into the Gulf of Gökova for Kissebükü, Çökertme and Orak Island before reaching Bodrum. Her easy cruising pace suits a route with plenty of swimming stops. Treat this as a starting point, since our charter team will adapt the route to your wishes. Frequently Asked Questions

What type of yacht is Lycian Dream?

She is a 26 m trawler yacht with a full-displacement GRP hull, built for stability and interior space rather than speed. How many guests can she take?

Up to 12 guests in six cabins: two master suites and four double cabins. Is air conditioning available?

Yes. Air conditioning is available for 12 hours a day.

To check Lycian Dream's availability for your dates, send an inquiry to the Ekmar Yachting charter team.

[disclaimer_agency_notice]

Technical Specifications

Your broker: Faruk Köşker
Phone +90 252 412 25 52 · WhatsApp +90 532 740 85 11 · info@ekmaryachting.com
Ekmar Turizm Ticaret A.Ş., Kemeraltı Mah. Yeni Datça Yolu No: 21E, 48700 Marmaris / Muğla / Türkiye
Specifications, photos and rates are supplied by the owners and are believed correct but not guaranteed. Subject to availability and to the charter agreement. Ekmar Yachting acts as broker. TÜRSAB licence No. 2262.

Length	**26.00 m**
Beam & Draft	**7 m / 3 m**
Built / Refit Year	**2024**
Cruising Speed	**10 - 14 Knots**
Engine & Generators	**2 x 500 HP Volvo - 2 x 27 kVA Onan**
Cabin Details	**2 Master + 4 Double**
Crew	**5 Crew Members**
A/C Usage	**12 Hours / Day**
Stabilizers	**At Anchor & Underway (Zero Speed)**

Amenities & Entertainment

Comfort & Leisure	**Sun Deck, Wi-Fi, Swimming platform, Air Conditioning**
Audio-Visual & Media	**TV in Saloon, WiFi**
Tenders & Water Toys	**Canoe, Ringo, Paddleboard, Water-Ski, Fishing Equipment, Snorkelling Equipment, 1 x Tender**

Seasonal Rates

Low Season · April / May & Oct	**€18.250.- per week**
Mid Season · Jun & Sep	**€22.750.- per week**
High Season · Jul & Aug	**€28.300.- per week**

Rates are per week and subject to availability. VAT, the Advance Provisioning Allowance (APA, if applicable) and harbour fees are not included. Current offers on the yacht page.

Complimentary Inclusions

Comprehensive Marine Insurance	**Full hull, machinery, and third-party liability insurance coverage for maximum peace of mind.**
Dedicated Professional Crew	**Full service by a highly skilled onboard team, including captain, chef, and deck crew, committed to personalized hospitality.**
Exclusive Charter Experience	**Private and uninterrupted access to the yacht, her facilities, and amenities throughout the charter duration.**
High-Speed Onboard Connectivity	**Unlimited Wi-Fi access throughout the vessel within local network coverage**
Homeport & Base Marina Formalities	**Harbour dues and mooring fees at the port of embarkation and disembarkation within home waters.**
Navigational Permits & Transitlog	**All essential maritime paperwork, official transitlog processing, and local clearance documentation.**
Premium Linen & Onboard Housekeeping	**Luxury bed linens, bath and beach towels, along with daily cabin care, routine laundering, and end-of-charter cleaning.**

Your broker: Faruk Köşker
Phone +90 252 412 25 52 · WhatsApp +90 532 740 85 11 · info@ekmaryachting.com
Ekmar Turizm Ticaret A.Ş., Kemeraltı Mah. Yeni Datça Yolu No: 21E, 48700 Marmaris / Muğla / Türkiye
Specifications, photos and rates are supplied by the owners and are believed correct but not guaranteed. Subject to availability and to the charter agreement. Ekmar Yachting acts as broker. TÜRSAB licence No. 2262.

Charter Exclusions & APA

Advance Provisioning Allowance (APA)	**The A.P.A. is a running expense fund of 25–40% of the charter fee, paid before embarkation and held by the captain. It covers all on-board running costs — provisioning, beverages, fuel beyond the included cruising hours, marina and port fees, and any services requested during the charter. The captain keeps full accounts and presents them at the end of the charter; any unspent balance is returned to the charterer, and if costs exceed the deposit the difference is settled on board. The A.P.A. is not part of the charter fee and is not a service charge.**
Airport Transfers & Guided Excursions	**Private land transportation, airport transfers, shore excursions, and personal guest expenditures.**
Bespoke Catering & Food Supplies	**All onboard dining provisions, ingredients, fine wines, and beverages tailored to guest preference lists.**
Crew Recognition & Gratuities	**Discretionary gratuity presented to the crew at the end of the charter in appreciation of exceptional service (industry standard suggests 10%–15% of**
Cross-Border & Greek Island Expenses	**All navigational fees, international customs clearances, and port taxes incurred when cruising outside home waters.**
Extended Connectivity	**Satellite internet or Wi-Fi beyond local network coverage areas.**
Main Engine & Generator Fuel	**Main engine and generator fuel consumption beyond standard allowances or specified cruising limits.**
Private Marinas & Foreign Port Dues	**Berthing and mooring fees at private marinas or foreign ports outside standard embarkation/disembarkation harbours.**
Specialised Water Sports Equipment	**Rental or deployment fees for select high-end marine toys and specialized recreational equipment not included in the standard inventory.**
Tender & Water Sports Fuel	**Fuel consumption costs for tender operations, motorized water toys, and recreational water sports activities.**
Value Added Tax (Turkish VAT)	**Applicable statutory VAT (20%) as mandated by Turkish maritime regulations.**

More photos







Your broker: Faruk Köşker
Phone +90 252 412 25 52 · WhatsApp +90 532 740 85 11 · info@ekmaryachting.com
Ekmar Turizm Ticaret A.Ş., Kemeraltı Mah. Yeni Datça Yolu No: 21E, 48700 Marmaris / Muğla / Türkiye
Specifications, photos and rates are supplied by the owners and are believed correct but not guaranteed. Subject to availability and to the charter agreement. Ekmar Yachting acts as broker. TÜRSAB licence No. 2262.






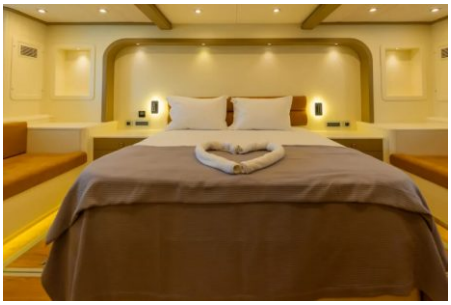

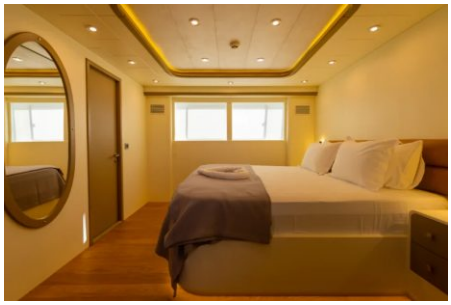



Your broker: Faruk Köşker
Phone +90 252 412 25 52 · WhatsApp +90 532 740 85 11 · info@ekmaryachting.com
Ekmar Turizm Ticaret A.Ş., Kemeraltı Mah. Yeni Datça Yolu No: 21E, 48700 Marmaris / Muğla / Türkiye
Specifications, photos and rates are supplied by the owners and are believed correct but not guaranteed. Subject to availability and to the charter agreement. Ekmar Yachting acts as broker. TÜRSAB licence No. 2262.

Layout plans

Layout

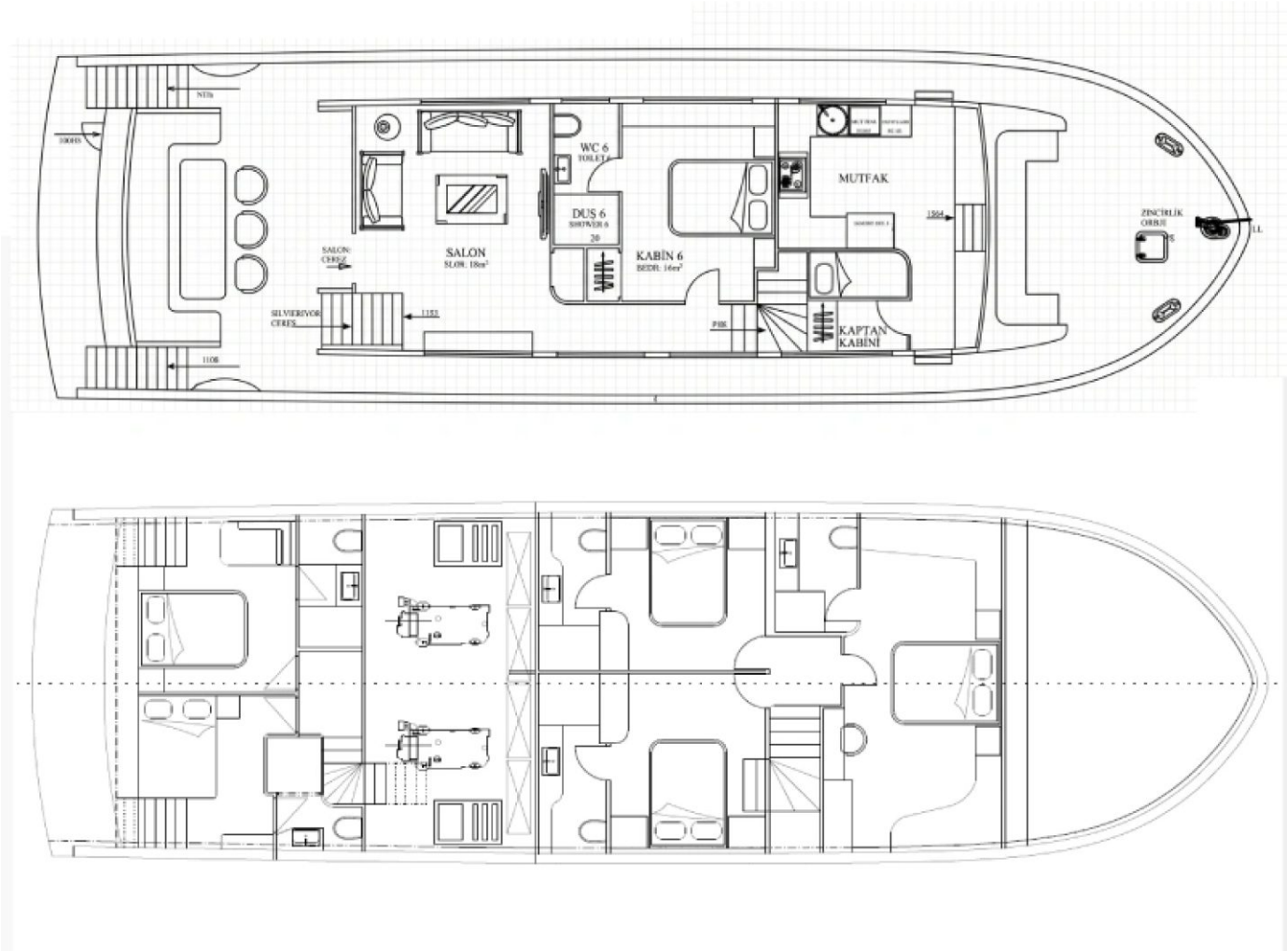

Your broker: Faruk Köşker
Phone +90 252 412 25 52 · WhatsApp +90 532 740 85 11 · info@ekmaryachting.com
Ekmar Turizm Ticaret A.Ş., Kemeraltı Mah. Yeni Datça Yolu No: 21E, 48700 Marmaris / Muğla / Türkiye
Specifications, photos and rates are supplied by the owners and are believed correct but not guaranteed. Subject to availability and to the charter agreement. Ekmar Yachting acts as broker. TÜRSAB licence No. 2262.

Main deck

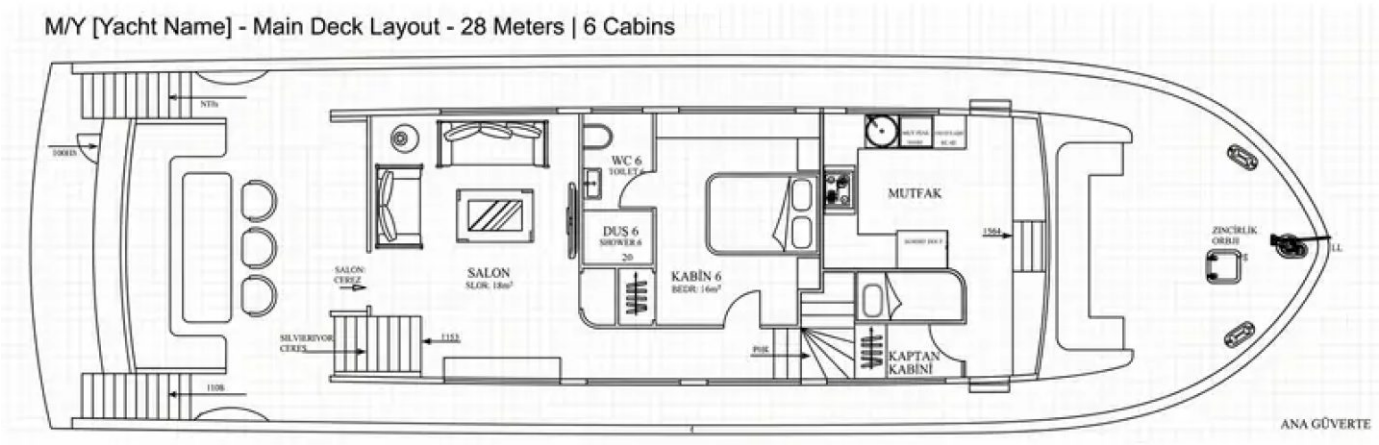

Your broker: Faruk Köşker
Phone +90 252 412 25 52 · WhatsApp +90 532 740 85 11 · info@ekmaryachting.com
Ekmar Turizm Ticaret A.Ş., Kemeraltı Mah. Yeni Datça Yolu No: 21E, 48700 Marmaris / Muğla / Türkiye
Specifications, photos and rates are supplied by the owners and are believed correct but not guaranteed. Subject to availability and to the charter agreement. Ekmar Yachting acts as broker. TÜRSAB licence No. 2262.